

THE PROPERTY DELINEATED ON THIS PLAN IS LOCATED ON ASSESSMENT MAP NO. 26-1-26-2 WHICH IS ZONED RE-2 AS OF THE DATE OF ITS APPROVAL.

A COPY-TESTE

Catherine A. Chianese
 Catherine A. Chianese
 Clerk to the Board of Supervisors

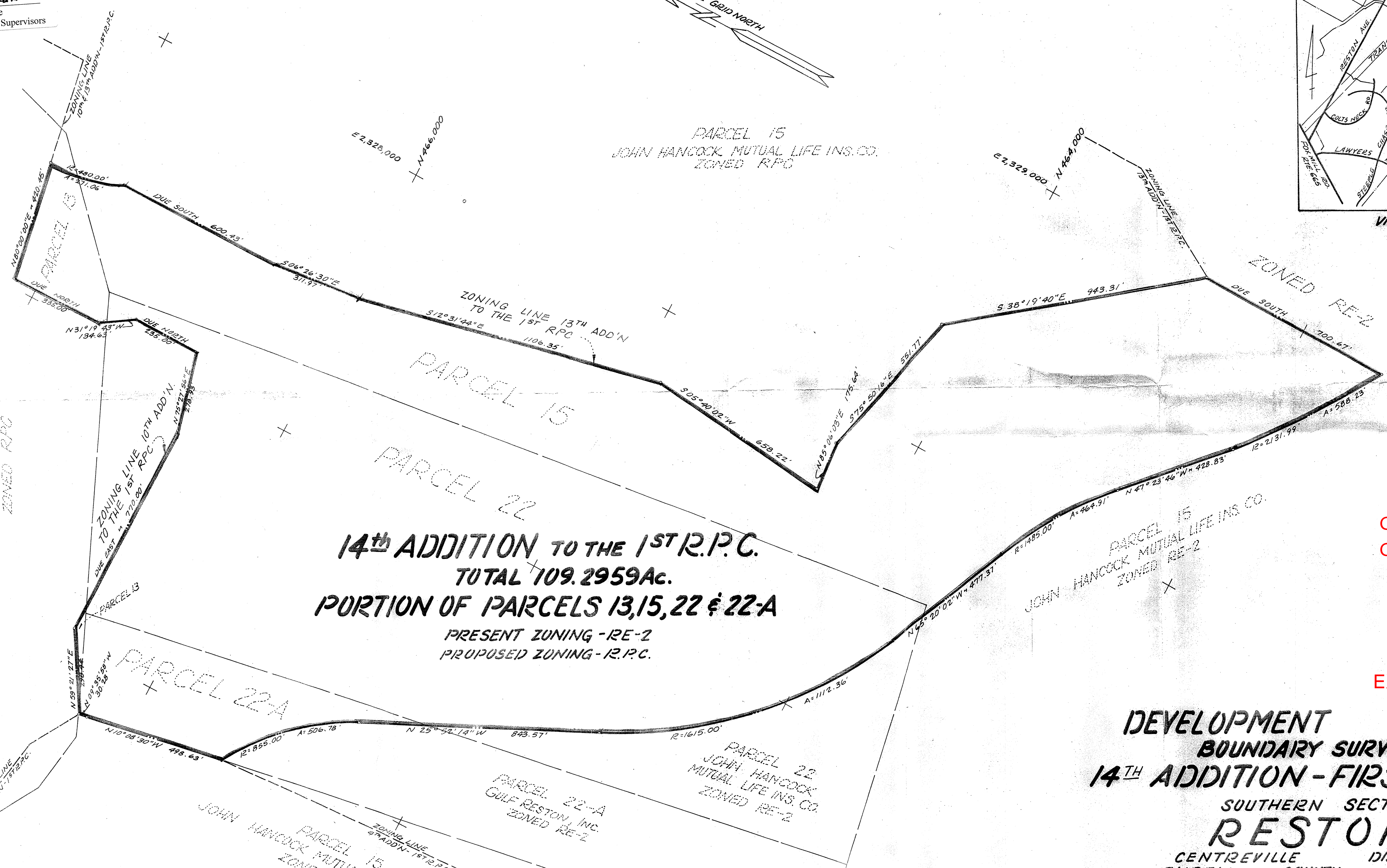
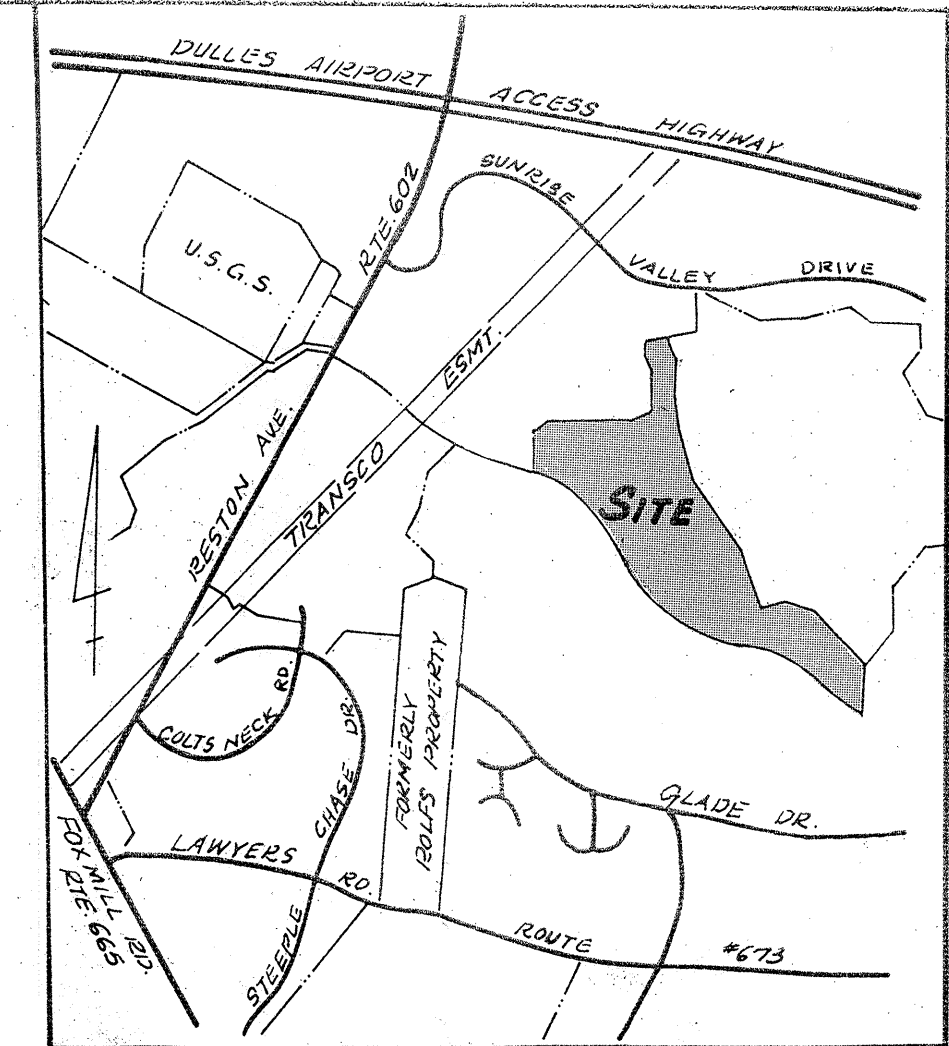
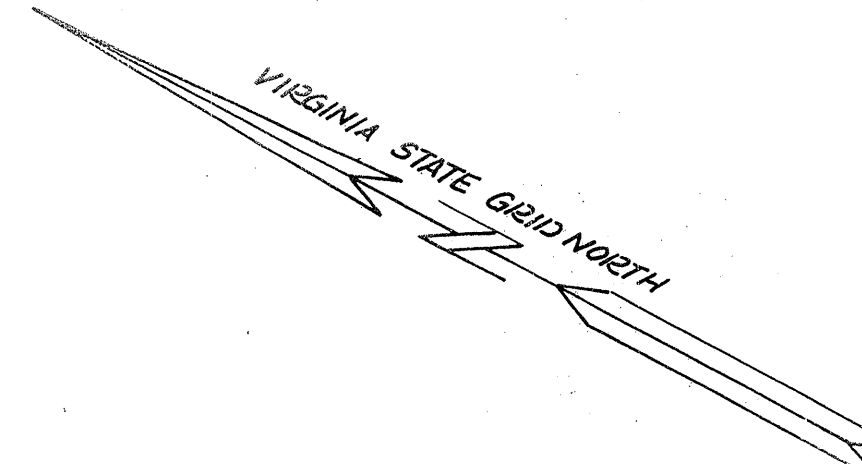

Clerk, BOS
 C-281 DP, 1st

EXHIBIT 16C

**DEVELOPMENT PLAN
 BOUNDARY SURVEY
 14TH ADDITION - FIRST R.P.C.
 SOUTHERN SECTOR
 RESTON**

CENTREVILLE DISTRICT
 FAIRFAX COUNTY, VIRGINIA
 SCALE 1"=200' APRIL 1971

PREPARED BY
 GULF RESTON, INC. ENGINEERING DIVISION

CERTIFIED CORRECT:

Charles Keit