

RECORD COPY FILED ON THIS DATE
IN THE OFFICE OF THE CLERK OF THE BOARD OF SUPERVISORS
RESTON, VIRGINIA
125-2

A COPY-TESTE
Catherine A. Chianese
Catherine A. Chianese
Clerk to the Board of Supervisors

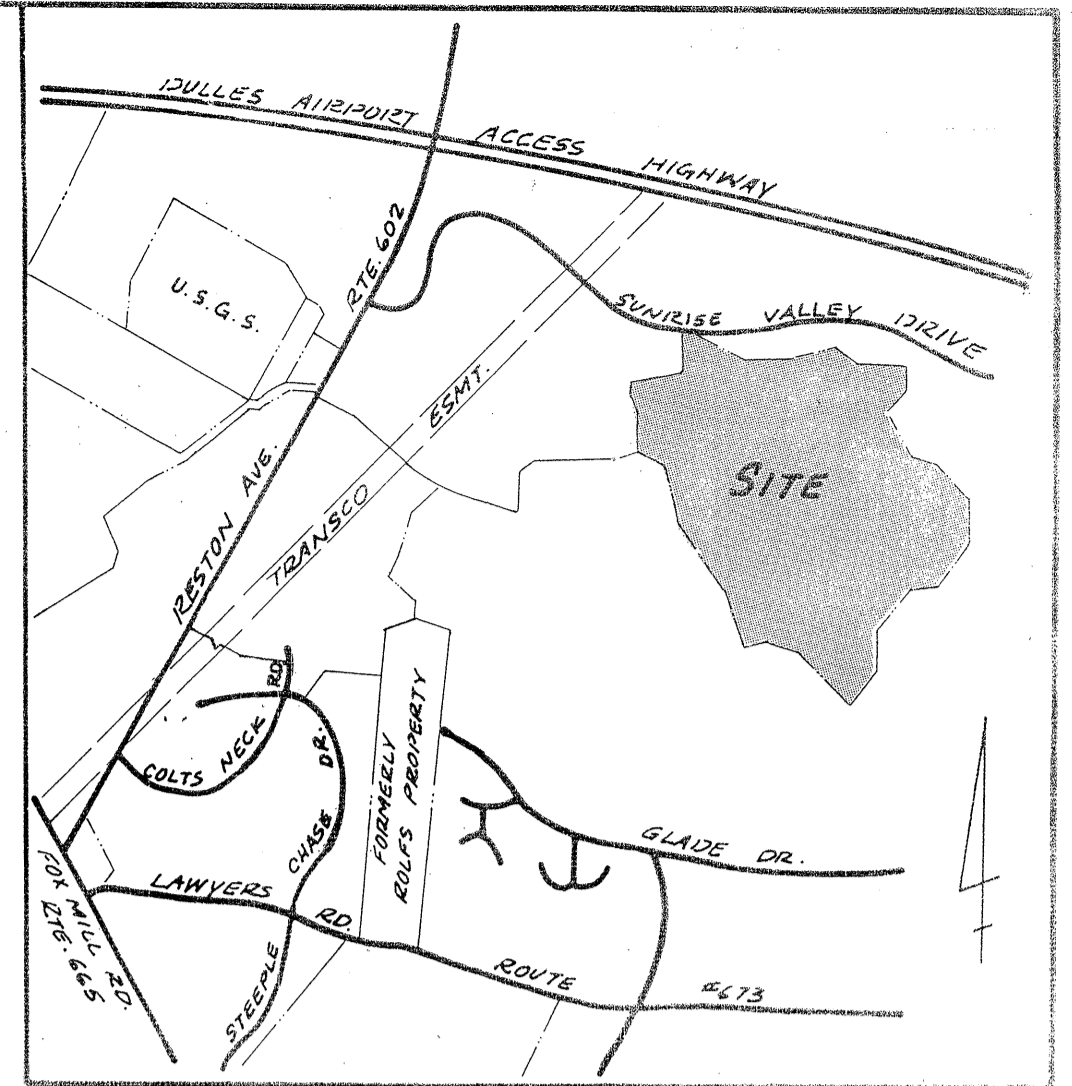

VICINITY MAP
SCALE: 1"=2000'

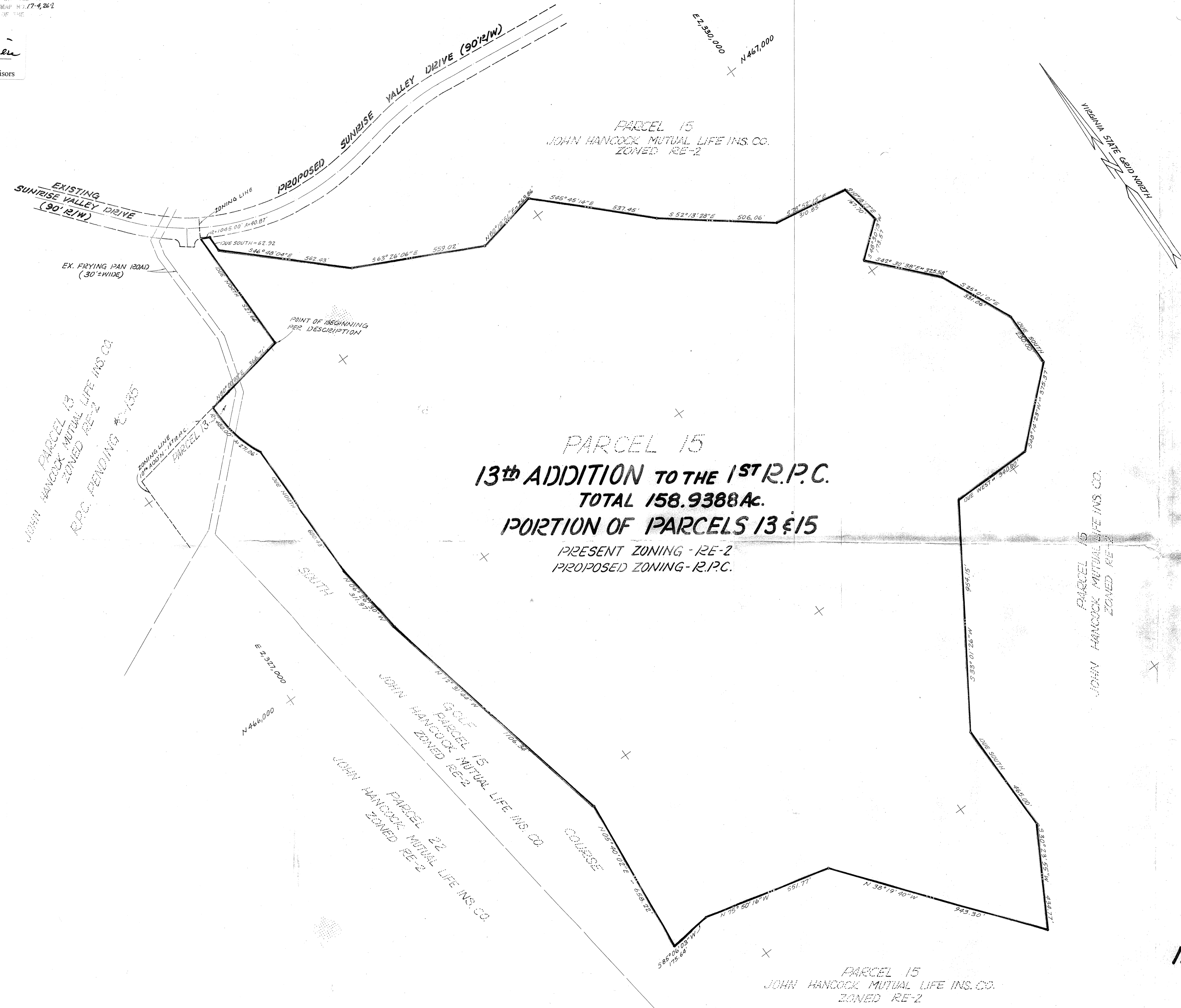

PARCEL 15
13th ADDITION TO THE 1ST R.P.C.
TOTAL 158.9388 Ac.
PORTION OF PARCELS 13 & 15
PRESENT ZONING - RE-2
PROPOSED ZONING - R.P.C.

Clerk, BOS
C-203 DP, 1st Sheet

EXHIBIT 16B

DEVELOPMENT PLAN
BOUNDARY SURVEY
13TH ADDITION-FIRST R.P.C.
SOUTHERN SECTOR
RESTON

CENTREVILLE DISTRICT
FAIRFAX COUNTY, VIRGINIA
SCALE 1"=200' OCTOBER 23, 1970

PREPARED BY
GULF RESTON, INC. ENGINEERING DIVISION
RESTON, VIRGINIA

CERTIFIED CORRECT:
Charles J. Kent, Jr.
CHARLES J. KENT, JR.
CERTIFIED LAND SURVEYOR
RESTON, VIRGINIA